

THE PRADO VERDE at OASIS AT HAMMOCK DUNES

THE PRADO VERDE - PRAIRIE MODERN

4 Bedrooms • 3 Bathrooms • 3-Car Garage • 3,916 ft² Living Area • 4,895 ft² Under Roof

The Prado Verde offers nearly 4,000 sq ft of customizable luxury with 4 bedrooms, 3.5 baths, and a first-floor owner's suite. The second floor includes a loft, with options for a game room, balcony, second master suite, and even a second laundry room. Built around your lifestyle, this home is part of ICI Homes' signature Build Outside the Box experience, where your dream home becomes reality.

*** Renderings may vary from actual home. Please see disclaimer for more details.**

$1,643

ESTIMATED SAVINGS

FACTOR ENERGY•WISE QUALITY•BUILT

This home has a HERS Score of 72 and is estimated to save you $1,643 on your annual utility bills vs. a resale home.

THE PRADO VERDE

4 Bedrooms • 3 Bathrooms • 3-Car Garage

Oasis at Hammock Dunes
Palm Coast, FL

Available In
Oasis at Hammock Dunes

Living Area: 3,916 ft ^{2} **Under Roof:** 4,895 ft ^{2}

From: $1,560,900

THE ITALIAN COUNTRYSIDE - TILE



THE MEDITERRANEAN - TILE



THE WEST INDIES - TILE



FIRST FLOOR

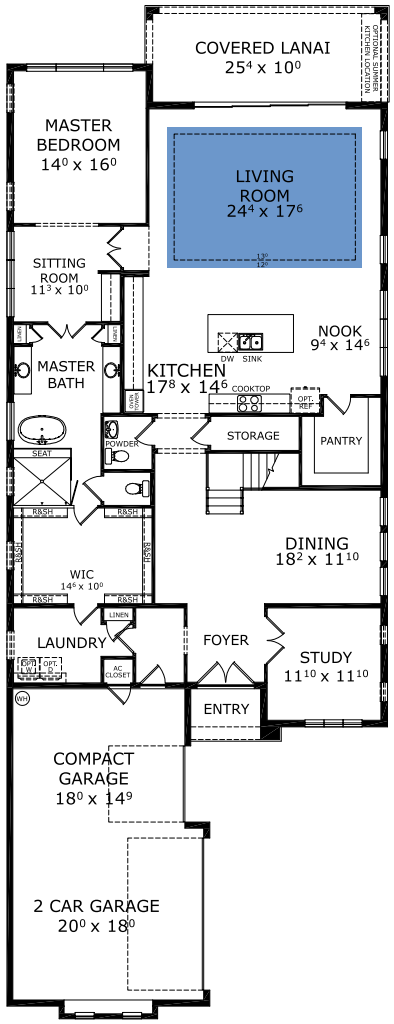

Customize this plan, it's easy! (844) 349-6401 or visit ICIHomes.com

©1994-2026 ICI Homes™ is a registered trademark whose divisions operate under CBC1267313, CBC1262114, CBC1262120, CBC1264300, CBC1265743, CRC1333091, and CBC1257263 . Features may be plan specific and vary. Please consult a Sales Associate for specific feature information. All new ICI Homes come with a HBW 2-10 warranty. Certain elevations may have additional fees. Prices may not include lot premiums, upgrades, and options. Inventory home completion date may vary. All prices subject to change without notice. All plans are property of ICI Homes and cannot be copied or used without permission. Prices, promotions, incentives, features, options, amenities, floor plans, elevations, site maps, designs, materials, and dimensions are for illustrative purposes only and subject to change without notice. Plans should not be relied upon as representation express or implied of final sizes, locations, features or dimensions. Square footage and dimensions are estimated and may vary from description. All HERS ratings and savings are calculated by a third party energy rating service. Actual savings will depend on a number of factors, including but not limited to daily activities, home maintenance practices, household size, use of appliances, lighting and internal climate control systems, lot orientation, and surrounding climate and weather conditions. **Created on 11/23/2026: _____ Garage Orientation R / L: _____**

ICI HOMES
2-10 HOME BUYERS WARRANTY
EQUAL HOUSING OPPORTUNITY

THE PRADO VERDE

4 Bedrooms • 3 Bathrooms • 3-Car Garage

Oasis at Hammock Dunes
Palm Coast, FL

Available In
Oasis at Hammock Dunes

Living Area: 3,916 ft ^{2} **Under Roof:** 4,895 ft ^{2}

From: $1,560,900

THE ITALIAN COUNTRYSIDE - TILE



THE MEDITERRANEAN - TILE



THE WEST INDIES - TILE



SECOND FLOOR

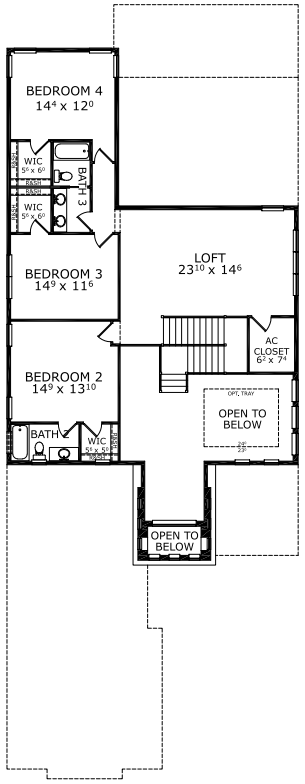

Customize this plan, it's easy! (844) 349-6401 or visit ICIHomes.com

©1994-2026 ICI Homes™ is a registered trademark whose divisions operate under CBC1267313, CBC1262114, CBC1262120, CBC1264300, CBC1265743, CRC1333091, and CBC1257263 . Features may be plan specific and vary. Please consult a Sales Associate for specific feature information. All new ICI Homes come with a HBW 2-10 warranty. Certain elevations may have additional fees. Prices may not include lot premiums, upgrades, and options. Inventory home completion date may vary. All prices subject to change without notice. All plans are property of ICI Homes and cannot be copied or used without permission. Prices, promotions, incentives, features, options, amenities, floor plans, elevations, site maps, designs, materials, and dimensions are for illustrative purposes only and subject to change without notice. Plans should not be relied upon as representation express or implied of final sizes, locations, features or dimensions. Square footage and dimensions are estimated and may vary from description. All HERS ratings and savings are calculated by a third party energy rating service. Actual savings will depend on a number of factors, including but not limited to daily activities, home maintenance practices, household size, use of appliances, lighting and internal climate control systems, lot orientation, and surrounding climate and weather conditions. **Created on 11/23/2026: _____ Garage Orientation R / L: _____**

ICI HOMES
2-10 HOME BUYERS WARRANTY. EQUAL HOUSING OPPORTUNITY